

BIOLOGY-2

SWIFTY

500

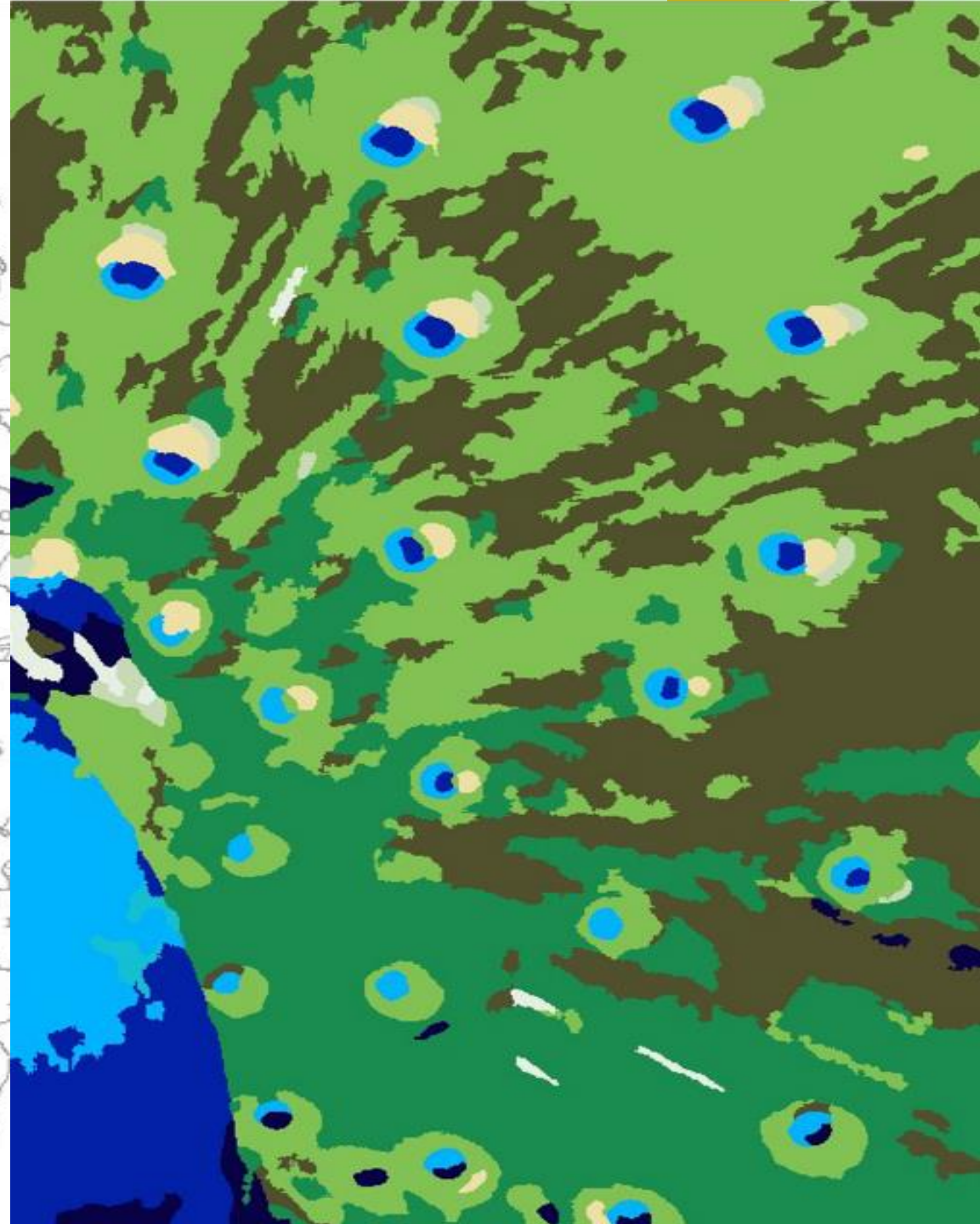



1. Platypus & Echidna are only two **mammals** that lay **eggs**.
2. **Tachycardia** is the medical term for a heart rate over 100 beats per minute.
3. **Euglena** is a large genus of **unicellular protists**: they have both **plant and animal traits**.
4. **Regulation of blood pH, removal of metabolic wastes from the body, regulation of osmotic pressures of the blood** are the functions of the kidney.
5. Heavy consumption of *Alcohol* may lead to *Cirrhosis of Liver*.
6. **Crossing-over** occurs during **Pachytene**.
7. *Gambusia* fish helps in controlling **mosquitoes** in a reservoir.
8. The **biggest single-celled** organism is **Amoeba** and their locomotory organ is – **Pseudopodia**

1. **Meibomian** glands are **oil glands** along the edge of the **eyelids** where the eyelashes are found.
2. **Thigmotropism** is a movement in which a **plant moves** or grows in response to **touch** or **contact** stimuli.
3. The **cerebellum** ("**little brain**") coordinates voluntary movements such as posture, **balance**, coordination, and speech, resulting in smooth & balanced muscular activity.
4. The **tusk of elephant** is an enormously **enlarged upper incisor**.
5. **Peat** variety of **coal** contains recognizable **traces** of the original **plant** materials.
6. The term '**gene**' was coined by W.L. **Johansson**.
7. The **smallest flowering** plant is **Wolffia**.
8. **Blood groups** were discovered by **Landsteiner**.
9. **Study** of newly born up to the age of **3 months** is called **Neonatology**.
10. **Syrinx** is the voice box in Birds.
11. Project '**Sankalp**' started for the purpose to eliminate **AIDS/HIV**.
12. **White Lung** disease is caused by prolonged inhalation of: **Asbestos fibre**

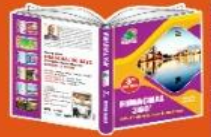

HIMACHAL 360°



HELIOS 90°



HELIOS 120°



10000 MCQ BANK



HIMACHAL 180°



HELIOS 270°

Abhishek Chauhan is Founder of **HELIOS COACHING** & has got a decade long experience of working with Industry & teaching at Amity University, Noida. He is a Graduate in Agriculture and Post Graduate in Agri Biz Management & has got experience of various State & National competitive exams, including scoring for JRF-Management (UGC-NET) & facing SSB (CDS) and HAS-2012 (Prelims, Mains & Interview). He is an alumnus of KV & JNV Hamirpur, HPKV Palampur & NIAM Jaipur.



HIMACHAL 30 DAYS

HP ORIENTED MONTHLY MAGAZINE



Helios Coaching Centres @

SHIMLA : Lakkar Bazaar (HEAD OFFICE)
 DHARAMSHALA : Opp. War Memorial
 SUNDERNAGAR : Cinema Chowk
 HAMIRPUR : Opp. DC Office
 Ph.: 98821 11655, 88946 74747
 Ph.: 0177-2810000, 01892-222405
 Email : heliospublications@gmail.com
 Website : www.helioscoaching.com



Enrol for ONLINE/OFF-LINE Test Series for HAS & Allied Exams Get Access to more than 10,000 MCQs.

SUBSCRIBE



हिमाचल 360°



तृतीय संस्करण

अभिषेक चौहान



हिमाचल 360°

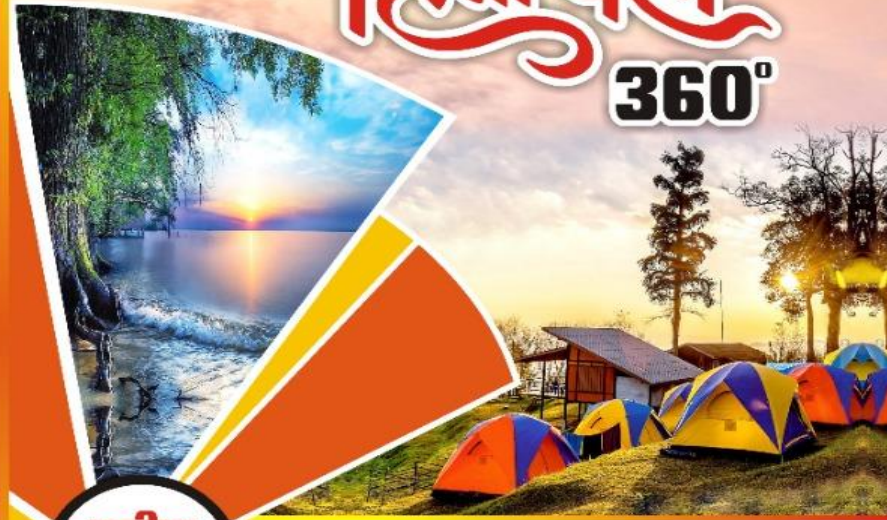

तृतीय संस्करण

HAS, Allied, NT & Other State Exams

अभिषेक चौहान

1. **Tamilflu** is frontline drug against **Bird flu**.
2. **Acetylene gas** (now Ethylene) was used for artificial ripening of fruit ($\text{CaC}_2 + \text{Moisture}$).
3. **'ELISA'** test is employed to diagnose **AIDS antibodies**.
4. **Edward Jenner** had invented vaccination for **'Small Pox'** (1796)
5. **'Kelp'** is sea a weed rich in **iodine** content.
6. The radioactive element used in heart pace makers is Uranium.
7. An **electroencephalogram** (EEG) is a test that detects electrical activity in the brain
8. **Parthenium** and **Elephant Grass** have been found useful to check water pollution caused by **industrial effluent**.
9. **Haberlandt** is credited with starting the work on plant **tissue culture**.
10. **Siderosis** is a disease caused by the inhalation of iron dust.
11. Substances like **CO₂** and **Oxygen** move through the cell membrane by a process called **Diffusion**.
12. **Statin** (Eg. Lipitor) medicines are used to reduce high risk of Cardiovascular diseases.



1. In **aerobic** conditions **Glucose** is converted into: **Pyruvate**.
2. **Adrenalin** is an emergency hormone in humans.
3. **Circulatory System** was discovered by **William Harvey**.
4. The **beta** cells of the **Islets of Langerhans** of the pancreas produce an important endocrine, **insulin**, which controls human blood **glucose levels**, **glucose**, and **fat metabolism**.
5. **Pleura** is the **covering of Lung**. Condition of increased RBC's in the blood called - Polycythemia
6. **Heparin** is the anti-coagulant substance in **blood**.
7. **Crescograph** was invented by **J.C. Bose**.
8. vaccine used against tuberculosis – BCG Vaccine
9. **Boron** increases the absorption of water and Calcium in plants.
10. **Emphysema** is caused by **Asbestos**.



HAS (Pre) ONLINE TEST SERIES 2020

*25 Tests of 100 questions each (2020)

*Free 10,000+ MCQs (GS, Aptitude & HP) from past issues.

Avail Limited Time offer of Rs
999 !!! (Normal price is Rs 2,500)

9805839716, heliospublications@gmail.com



HELIOS COACHING

Premier Knowledge Resource for you.!.

Contact: 9882111655, heliospublications@gmail.com

